

Course: FYS-1000 37 - Harry Potter: Understanding...	Department: First Year
Responsible Faculty: Elizabeth Hupfer	Responses / Expected: 14 / 16 (87.50%)

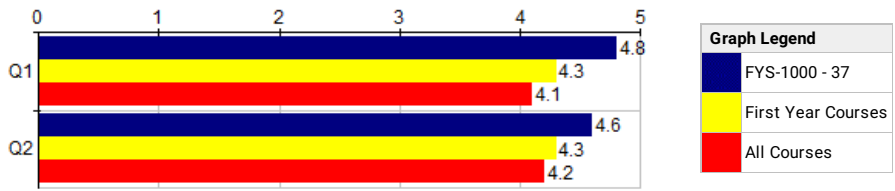

Course Questions Course Questions	FYS-1000 - 37			--- Period Comparisons ---					
	Course			First			All		
	N	Mean	Std Dev	N	Mean	Pct Rnk	N	Mean	Pct Rnk
Q1 Overall, this course was:	14	4.8	.41	534	4.3	86	17K	4.1	91
Q2 Overall, the extent to which I acquired new knowledge or skills in this course was:	14	4.6	.48	535	4.3	78	17K	4.2	79

Choices / Values: Excellent=5 | Good=4 | Fair=3 | Poor=2 | Very Poor=1
Pct Rnk: Percentile Rank (100 is best, calculated vs. precise Mean)

Course Questions Course Questions	FYS-1000 - 37	
	Course	
	N	
Q3 I am taking this course because it is:	14	

Choices / Values: A General Education Requirement=1 | A Major Requirement=2 | An Elective=3 | Some Other Required Course=4

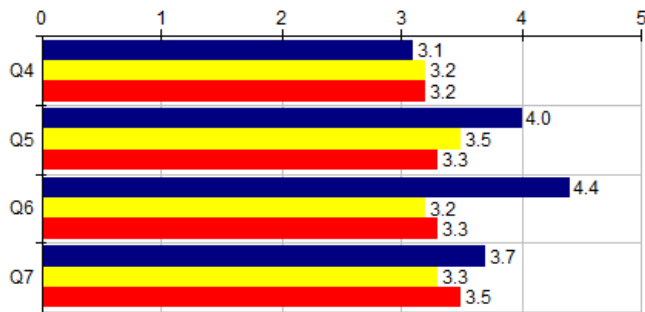

Graph Legend	
■	FYS-1000 - 37
■	First Year Courses
■	All Courses

Course Questions Course Attitudes and Behaviors		FYS-1000 - 37			--- Period Comparisons ---								
		Course			First			All					
		N	Mean	Std Dev	N	Mean	Pct Rnk	N	Mean	Pct Rnk			
Q4	Compared to other classes I took this semester, the workload in THIS CLASS was:				14	3.1	.52	536	3.2	60	17K	3.2	38
Q5	Compared to my usual performance, I expect my grade in THIS CLASS to be:				14	4.0	.76	535	3.5	97	17K	3.3	96
Q6	Compared to the other classes on my schedule at the start of the term, my desire to take THIS CLASS was:				14	4.4	.90	535	3.2	99	17K	3.3	97
Q7	Compared to other classes I took this semester, the amount of effort I put into THIS CLASS was:				14	3.7	.96	536	3.3	85	17K	3.5	64

Choices / Values: Much Higher=5 | Higher=4 | Equal=3 | Lower=2 | Much Lower=1
Pct Rnk: Percentile Rank (100 is best, calculated vs. precise Mean)

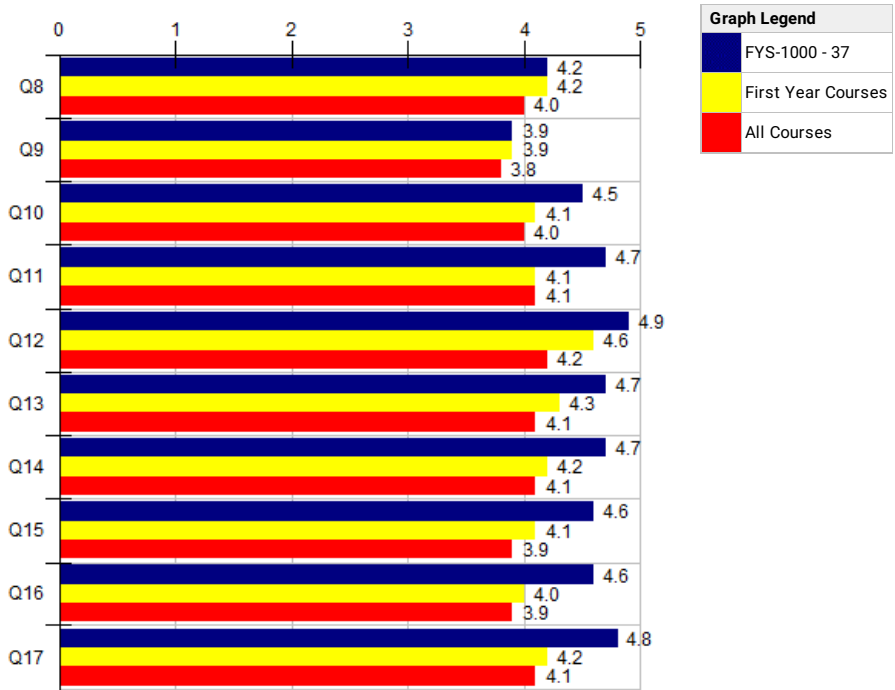

Course Questions Course Dimensions		FYS-1000 - 37			--- Period Comparisons ---						
		Course			First			All			
		N	Mean	Std Dev	N	Mean	Pct Rnk	N	Mean	Pct Rnk	
Q8	Opportunities to work with other students in this course were:										
Q9	The degree to which this course strengthened my speaking skills was:										
Q10	The degree to which course assignments/projects helped me learn was:										
Q11	The extent to which this course challenged me intellectually was:										
Q12	Opportunities for class discussion and questions were:										
Q13	The degree to which this course helped me think critically was:										
Q14	The clarity of grading criteria for tests and assignments was:										
Q15	The degree to which this course strengthened my writing skills was:										
Q16	Overall, the supplemental materials for this course (e.g., textbook) were:										
Q17	The feedback I received on assignments was:										

Choices / Values: Excellent=5 | Good=4 | Fair=3 | Poor=2 | Very Poor=1
Pct Rnk: Percentile Rank (100 is best, calculated vs. precise Mean)

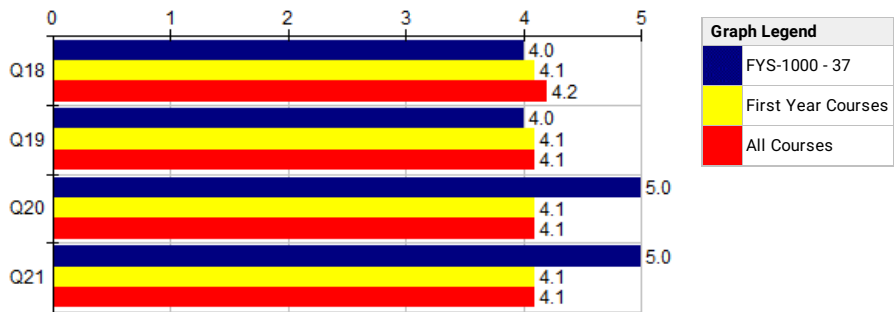

Course Questions Special Items		FYS-1000 - 37			--- Period Comparisons ---					
		Course			First			All		
		N	Mean	Std Dev	N	Mean	Pct Rnk	N	Mean	Pct Rnk
Q18	The clinical techniques I learned in this course were:	2	4.0	1	163	4.1	38	4.7K	4.2	45
Q19	The degree to which this course's studio sessions helped me learn was:	2	4.0	1	123	4.1	39	3.4K	4.1	52
Q20	The degree to which this course's laboratory sessions helped me learn was:	1	5.0	0	101	4.1	92	4.4K	4.1	93
Q21	The degree to which this course's fieldwork component helped me learn was:	1	5.0	0	137	4.1	96	3.5K	4.1	93

Choices / Values: Excellent=5 | Good=4 | Fair=3 | Poor=2 | Very Poor=1
Pct Rnk: Percentile Rank (100 is best, calculated vs. precise Mean)

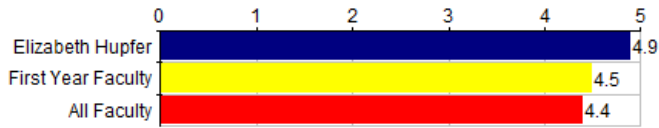

Graph Legend	
■	Elizabeth Hupfer
■	First Year Faculty
■	All Faculty

Instructor Questions Instructor Questions		Elizabeth Hupfer			--- Period Comparisons ---					
		Individual			First			All		
		N	Mean	Std Dev	N	Mean	Pct Rnk	N	Mean	Pct Rnk
Q22	Overall, the instructor of this course was:	14	4.9	.26	536	4.5	90	20K	4.4	89

Choices / Values: Excellent=5 | Good=4 | Fair=3 | Poor=2 | Very Poor=1
 Pct Rnk: Percentile Rank (100 is best, calculated vs. precise Mean)

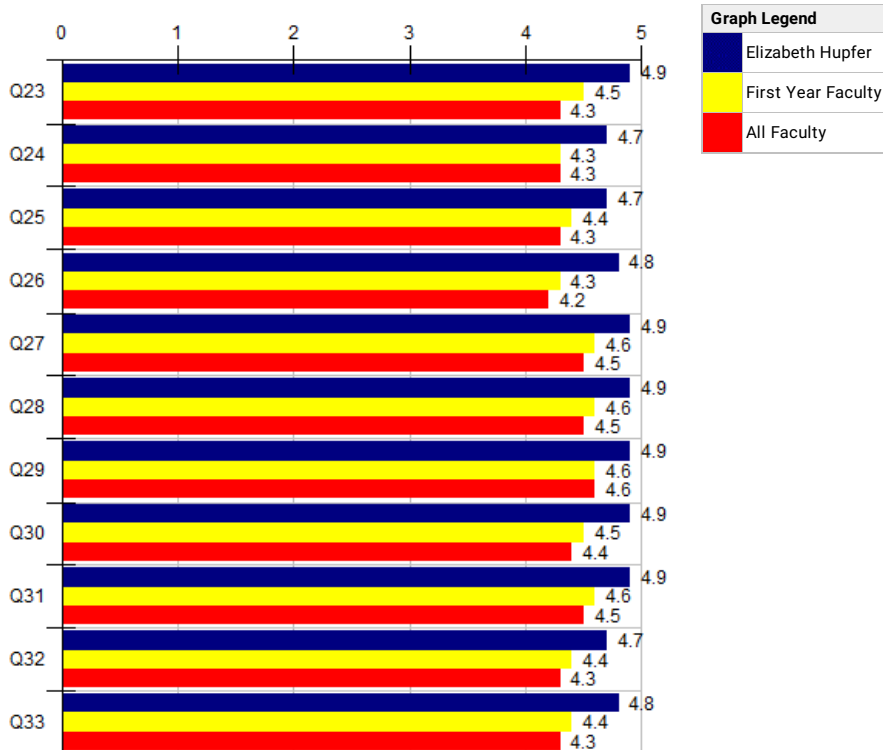

Instructor Questions	Elizabeth Hupfer			--- Period Comparisons ---					
	Individual			First			All		
	N	Mean	Std Dev	N	Mean	Pct Rnk	N	Mean	Pct Rnk
Q23	14	4.9	.35	534	4.5	79	20K	4.3	87
Q24	14	4.7	.59	533	4.3	79	20K	4.3	81
Q25	12	4.7	.62	526	4.4	74	19K	4.3	78
Q26	14	4.8	.56	535	4.3	90	19K	4.2	90
Q27	14	4.9	.35	536	4.6	90	20K	4.5	85
Q28	14	4.9	.35	534	4.6	96	20K	4.5	90
Q29	14	4.9	.26	536	4.6	90	20K	4.6	88
Q30	14	4.9	.35	533	4.5	85	20K	4.4	89
Q31	14	4.9	.26	535	4.6	79	20K	4.5	86
Q32	14	4.7	.59	536	4.4	71	20K	4.3	78
Q33	13	4.8	.42	517	4.4	94	19K	4.3	90

Choices / Values: Excellent=5 | Good=4 | Fair=3 | Poor=2 | Very Poor=1
Pct Rnk: Percentile Rank (100 is best, calculated vs. precise Mean)

Question:	Based on your overall ratings of this course and what you have learned this semester, please describe more specifically what you perceive to be the particular strengths and any areas of improvement for this course.
Response Rate:	71.43% (10 of 14)
1	This course took something that I was interested in (Harry Potter) and connected it to a subject that I had never seen before (Philosophy). This caused me to love both of them more.
2	This course made me like philosophy with out even knowing
3	This course doesn't just teach me things, it forces me to think deeply about things i never have before.
4	This class by far helped me to think more critically than others. We had a lot of class discussions and I absolutely loved it!
5	This class was super fun to take as we got to compare the Harry Potter series to philosophy theories. Wish we could watch more Harry Potter in class.
6	No improvement is needed. This proffesor was very helpful and extremely kind! She taught us well and made this course a class that I did not dread going to.
7	Lots of fun and very interesting class.
8	It was awesome
9	I have learned a lot of knowledge regarding ethics and different morals people might hold.
10	Dr Hupfer is very knowledgeable about the course material and she is good at teaching it.

Faculty:	Elizabeth Hupfer
Question:	Based on your overall ratings of this instructor, please describe more specifically what you perceive to be the particular strengths and any areas of improvement for this instructor.

Response Rate: 42.86% (6 of 14)

1	The instructor would do her best to make sure we passed her class. She would respond to her emails very quickly.
2	The instructor did a great job explaining theories and relating them to Harry Potter while leading class conversations to keep everyone engaged and interested in the conversation.
3	I think that the fact that she was so enthusiastic about Harry Potter and philosophy made her teach well. It made me feel excited about the class and always left me wanting to know more.
4	Dr. Hupfer is always available to answer any questions that I have. She is passionate about what she is teaching and is always prepared for our lessons with quotes and videos. I have learned a lot from her about Philosophy. She is one of my favorite professors.
5	Dr. Hupfer made me like philosophy by making it relate to Harry Potter in such a way that made me very much enjoy the class
6	Dr. Hupfer you are the best! By far my favorite class!! You being my professor and taking this class made me decide that I want to minor in philosophy!