

<b>Course:</b> PHL-3010 1 - (E) SL: Civic Rep/Soc Innov	<b>Department:</b> Religion a
<b>Responsible Faculty:</b> Elizabeth Hupfer	<b>Responses / Expected:</b> 6 / 8 (75%)

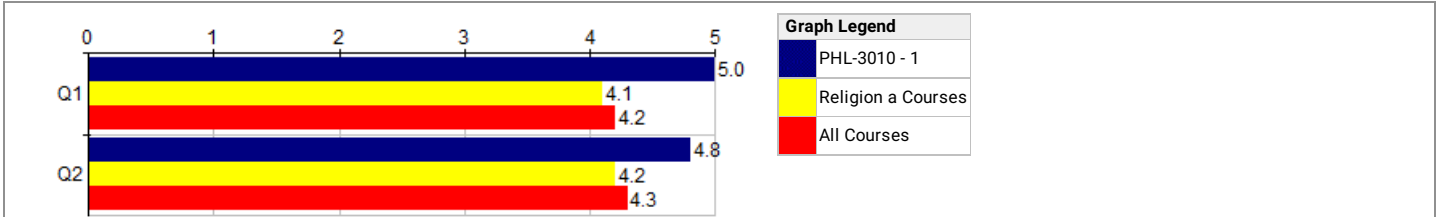

Course Questions Course Questions	PHL-3010 - 1			--- Period Comparisons ---					
	Course			Religion			All		
	N	Mean	Std Dev	N	Mean	Pct Rnk	N	Mean	Pct Rnk
Q1 Overall, this course was:	6	5.0	0	746	4.1	97	14K	4.2	97
Q2 Overall, the extent to which I acquired new knowledge or skills in this course was:	6	4.8	.37	748	4.2	92	14K	4.3	88

Choices / Values: Excellent=5 | Good=4 | Fair=3 | Poor=2 | Very Poor=1  
Pct Rnk: Percentile Rank (100 is best, calculated vs. precise Mean)

Course Questions Course Questions	PHL-3010 - 1	
	Course	
	N	
Q3 I am taking this course because it is:	6	

Choices / Values: A General Education Requirement=1 | A Major Requirement=2 | An Elective=3 | Some Other Required Course=4

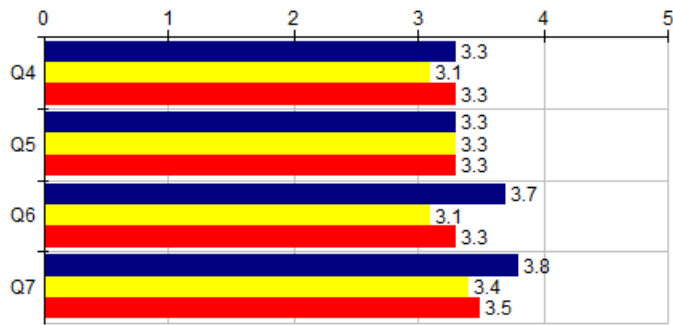

Graph Legend	
<span style="color: blue;">■</span>	PHL-3010 - 1
<span style="color: yellow;">■</span>	Religion a Courses
<span style="color: red;">■</span>	All Courses

Course Questions Course Attitudes and Behaviors		PHL-3010 - 1 --- Period Comparisons ---								
		Course			Religion			All		
		N	Mean	Std Dev	N	Mean	Pct Rnk	N	Mean	Pct Rnk
<b>Q4</b>	Compared to other classes I took this semester, the workload in THIS CLASS was:	6	3.3	.47	749	3.1	56	14K	3.3	54
<b>Q5</b>	Compared to my usual performance, I expect my grade in THIS CLASS to be:	6	3.3	.94	747	3.3	40	14K	3.3	50
<b>Q6</b>	Compared to the other classes on my schedule at the start of the term, my desire to take THIS CLASS was:	6	3.7	.94	747	3.1	83	14K	3.3	71
<b>Q7</b>	Compared to other classes I took this semester, the amount of effort I put into THIS CLASS was:	6	3.8	.69	748	3.4	79	14K	3.5	74

Choices / Values: Much Higher=5 | Higher=4 | Equal=3 | Lower=2 | Much Lower=1  
**Pct Rnk:** Percentile Rank (100 is best, calculated vs. precise Mean)

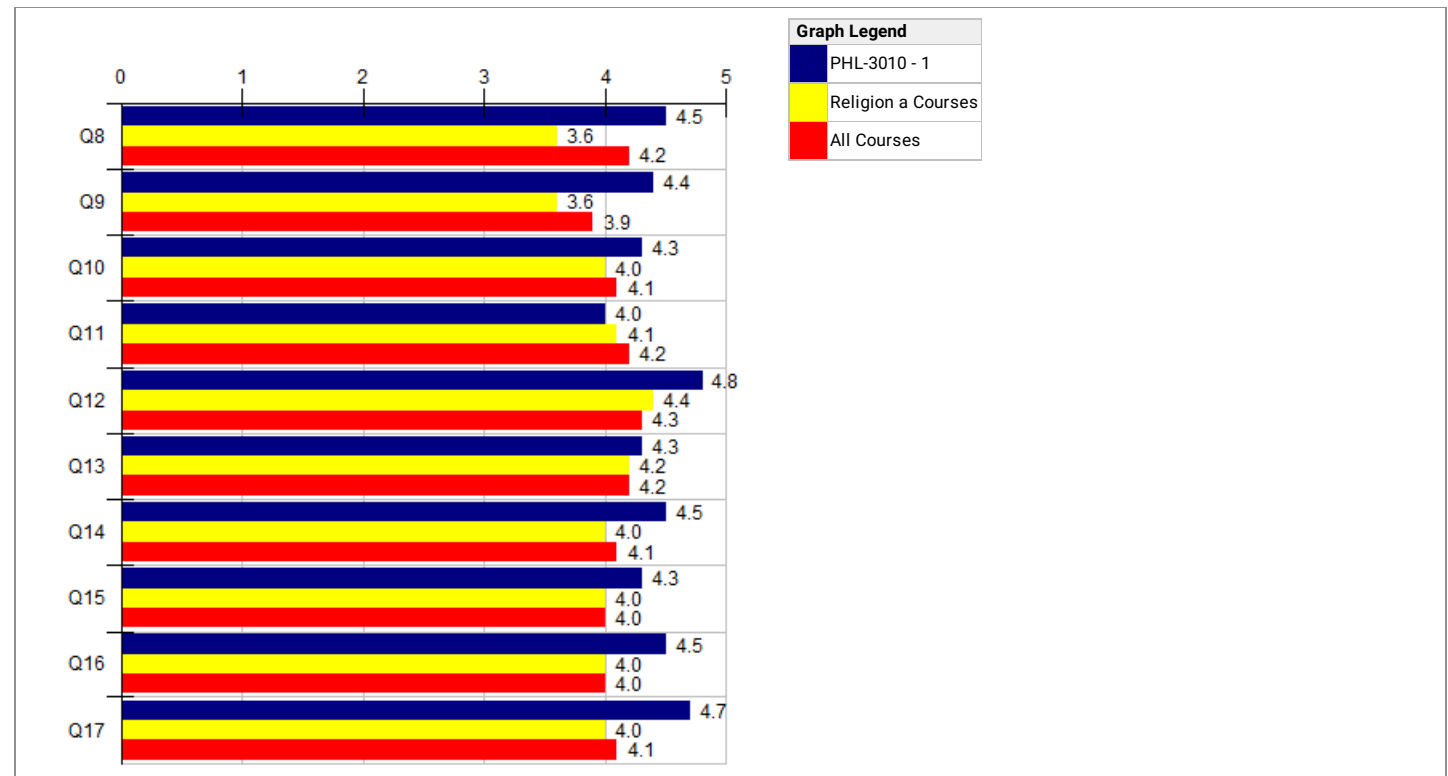

Course Questions Course Dimensions		PHL-3010 - 1			--- Period Comparisons ---					
		Course			Religion			All		
		N	Mean	Std Dev	N	Mean	Pct Rnk	N	Mean	Pct Rnk
Q8	Opportunities to work with other students in this course were:	6	4.5	.50	677	3.6	91	13K	4.2	66
Q9	The degree to which this course strengthened my speaking skills was:	5	4.4	.49	583	3.6	95	11K	3.9	84
Q10	The degree to which course assignments/projects helped me learn was:	6	4.3	.75	722	4.0	83	14K	4.1	61
Q11	The extent to which this course challenged me intellectually was:	5	4.0	.63	738	4.1	39	14K	4.2	30
Q12	Opportunities for class discussion and questions were:	6	4.8	.37	739	4.4	84	14K	4.3	88
Q13	The degree to which this course helped me think critically was:	6	4.3	.47	735	4.2	58	14K	4.2	60
Q14	The clarity of grading criteria for tests and assignments was:	6	4.5	.50	738	4.0	87	14K	4.1	76
Q15	The degree to which this course strengthened my writing skills was:	6	4.3	.75	715	4.0	87	11K	4.0	78
Q16	Overall, the supplemental materials for this course (e.g., textbook) were:	4	4.5	.50	714	4.0	90	12K	4.0	86
Q17	The feedback I received on assignments was:	6	4.7	.47	731	4.0	91	14K	4.1	87

Choices / Values: Excellent=5 | Good=4 | Fair=3 | Poor=2 | Very Poor=1  
**Pct Rnk:** Percentile Rank (100 is best, calculated vs. precise Mean)

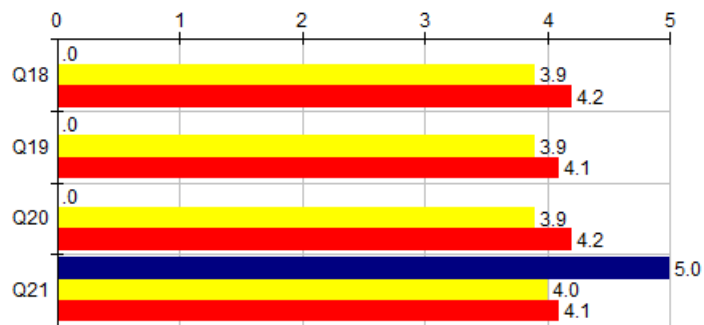

Graph Legend	
<span style="color: blue;">■</span>	PHL-3010 - 1
<span style="color: yellow;">■</span>	Religion a Courses
<span style="color: red;">■</span>	All Courses

Course Questions Special Items	PHL-3010 - 1			--- Period Comparisons ---					
	Course			Religion			All		
	N	Mean	Std Dev	N	Mean	Pct Rnk	N	Mean	Pct Rnk
Q18 The clinical techniques I learned in this course were:	0	0.0	0	168	3.9	-	3.8K	4.2	-
Q19 The degree to which this course's studio sessions helped me learn was:	0	0.0	0	121	3.9	-	2.6K	4.1	-
Q20 The degree to which this course's laboratory sessions helped me learn was:	0	0.0	0	105	3.9	-	3.7K	4.2	-
Q21 The degree to which this course's fieldwork component helped me learn was:	3	5.0	0	137	4.0	90	2.7K	4.1	93

Choices / Values: Excellent=5 | Good=4 | Fair=3 | Poor=2 | Very Poor=1  
**Pct Rnk:** Percentile Rank (100 is best, calculated vs. precise Mean)

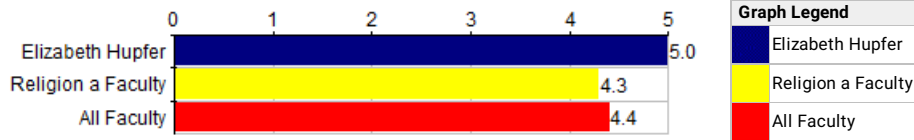

Instructor Questions Instructor Questions	Elizabeth Hupfer			--- Period Comparisons ---					
	Individual			Religion			All		
	N	Mean	Std Dev	N	Mean	Pct Rnk	N	Mean	Pct Rnk
Q22 Overall, the instructor of this course was:	6	5.0	0	750	4.3	95	17K	4.4	95

Choices / Values: Excellent=5 | Good=4 | Fair=3 | Poor=2 | Very Poor=1  
**Pct Rnk:** Percentile Rank (100 is best, calculated vs. precise Mean)

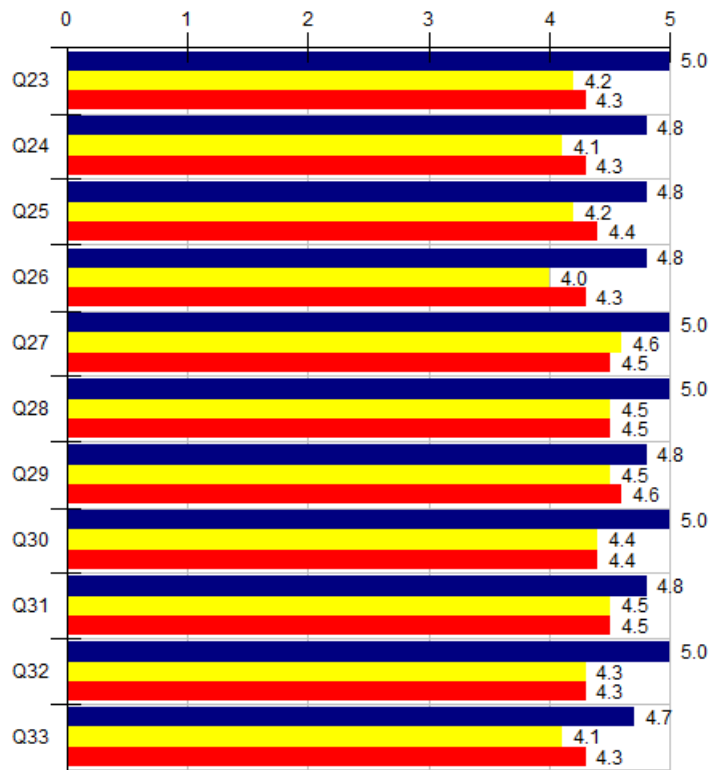
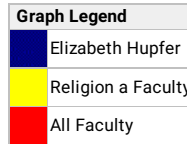

Instructor Questions	Elizabeth Hupfer			--- Period Comparisons ---					
	Individual			Religion			All		
	N	Mean	Std Dev	N	Mean	Pct Rnk	N	Mean	Pct Rnk
Q23 The instructor's efforts to stimulate my interest in the course were:	6	5.0	0	747	4.2	97	17K	4.3	96
Q24 The instructor's concern for my progress in this course was:	6	4.8	.37	739	4.1	95	17K	4.3	88
Q25 The availability of the instructor outside of class was:	6	4.8	.37	723	4.2	90	16K	4.4	88
Q26 The timeliness with which the instructor returned graded materials was:	6	4.8	.37	737	4.0	95	17K	4.3	90
Q27 The degree to which the instructor was prepared for class was:	6	5.0	0	744	4.6	92	17K	4.5	95
Q28 The degree to which the instructor followed the syllabus was:	6	5.0	0	740	4.5	96	17K	4.5	96
Q29 The respect the instructor showed me was:	6	4.8	.37	747	4.5	81	17K	4.6	72
Q30 The instructor's use of examples and illustrations was:	6	5.0	0	745	4.4	97	17K	4.4	96
Q31 The instructor's enthusiasm in class was:	6	4.8	.37	745	4.5	78	17K	4.5	74
Q32 The instructor's ability to explain course material with clarity was:	6	5.0	0	746	4.3	97	17K	4.3	96
Q33 The degree to which the instructor's use of technology helped me learn was:	6	4.7	.47	688	4.1	89	16K	4.3	78

Choices / Values: Excellent=5 | Good=4 | Fair=3 | Poor=2 | Very Poor=1  
**Pct Rnk:** Percentile Rank (100 is best, calculated vs. precise Mean)

<b>Question:</b>	Based on your overall ratings of this course and what you have learned this semester, please describe more specifically what you perceive to be the particular strengths and any areas of improvement for this course.
<b>Response Rate:</b>	83.33% (5 of 6)
1	This course was amazing. Every student at HPU should be required to take it. The course is eye opening and thought provoking.
2	This class was amazing! Probably my favorite course that I have ever taken here at HPU!
3	I like the aspect of the service learning piece in this course because it made me think of class material in my service learning.
4	I learned more about ethical reasoning in this world
5	Amazing class. Very informative! Learned so much :)

<b>Faculty:</b>	Elizabeth Hupfer
<b>Question:</b>	Based on your overall ratings of this instructor, please describe more specifically what you perceive to be the particular strengths and any areas of improvement for this instructor.
<b>Response Rate:</b>	83.33% (5 of 6)
1	She explained the material very clearly and i was able to understand the material.

2	I really like how engaging Dr. Hupfer is in the classroom. she really made class interesting and made me want to actually attend class.
3	Dr. Hupfer is incredible. She was one of the best professors I have ever had. I would take her class over and over again.
4	Dr. Hupfer is the perfect example of what professors should be. She did a fantastic job in every category. She was so engaging during classes. She did an amazing job at working through dense topics while also providing an environment for us to give our own opinion and even relate it back to our SL site. I normally am a very nervous person and I do not speak in class regularly, however in this class I talked maybe too much! She made all of us feel comfortable speaking our minds and really created a space where all students could thrive. Throughout the course she followed the syllabus and also graded very fairly. Even if we did very well on an assignment she still gave us feedback on what could improve on so that we could do even better the next time. I am SO happy that I took this course, not only did I learn so much - but I also found a new love for this topic as a whole! THANK YOU DR. HUPFER!!!
5	Dr. Hupfer is incredible!!!