

<b>Course:</b> PHL-2043 3 - (E) Business Ethics	<b>Department:</b> Religion a
<b>Responsible Faculty:</b> Elizabeth Hupfer	<b>Responses / Expected:</b> 24 / 28 (85.71%)

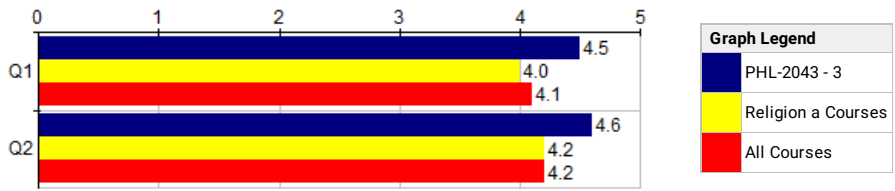

Course Questions Course Questions	PHL-2043 - 3			--- Period Comparisons ---					
	Course			Religion			All		
	N	Mean	Std Dev	N	Mean	Pct Rnk	N	Mean	Pct Rnk
Q1 Overall, this course was:	24	4.5	.50	859	4.0	83	17K	4.1	73
Q2 Overall, the extent to which I acquired new knowledge or skills in this course was:	24	4.6	.49	860	4.2	86	17K	4.2	74

Choices / Values: Excellent=5 | Good=4 | Fair=3 | Poor=2 | Very Poor=1  
Pct Rnk: Percentile Rank (100 is best, calculated vs. precise Mean)

Course Questions Course Questions	PHL-2043 - 3	
	Course	
	N	
Q3 I am taking this course because it is:	24	

Choices / Values: A General Education Requirement=1 | A Major Requirement=2 | An Elective=3 | Some Other Required Course=4

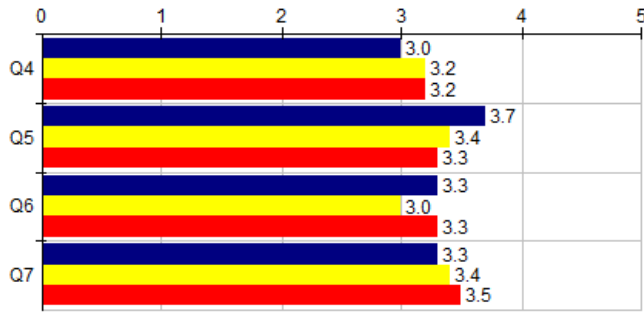

Graph Legend	
<span style="color: blue;">■</span>	PHL-2043 - 3
<span style="color: yellow;">■</span>	Religion a Courses
<span style="color: red;">■</span>	All Courses

Course Questions Course Attitudes and Behaviors		PHL-2043 - 3			--- Period Comparisons ---						
		Course			Religion			All			
		N	Mean	Std Dev	N	Mean	Pct Rnk	N	Mean	Pct Rnk	
Q4	Compared to other classes I took this semester, the workload in THIS CLASS was:										
Q5	Compared to my usual performance, I expect my grade in THIS CLASS to be:										
Q6	Compared to the other classes on my schedule at the start of the term, my desire to take THIS CLASS was:										
Q7	Compared to other classes I took this semester, the amount of effort I put into THIS CLASS was:										

Choices / Values: Much Higher=5 | Higher=4 | Equal=3 | Lower=2 | Much Lower=1  
**Pct Rnk:** Percentile Rank (100 is best, calculated vs. precise Mean)

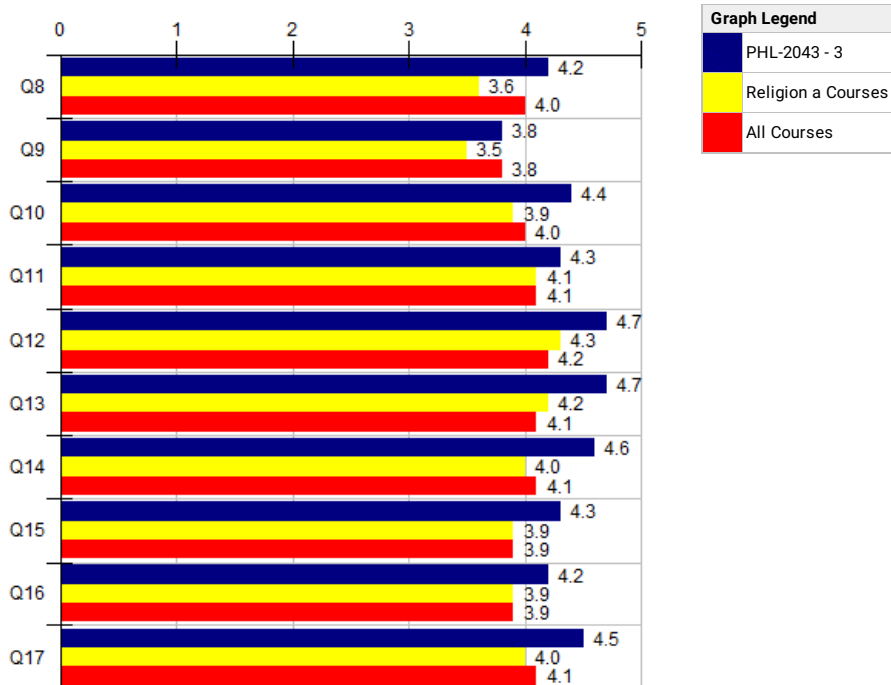

Course Questions Course Dimensions		PHL-2043 - 3			--- Period Comparisons ---					
		Course			Religion			All		
		N	Mean	Std Dev	N	Mean	Pct Rnk	N	Mean	Pct Rnk
Q8	Opportunities to work with other students in this course were:	23	4.2	.59	780	3.6	79	16K	4.0	51
Q9	The degree to which this course strengthened my speaking skills was:	18	3.8	.69	688	3.5	69	13K	3.8	54
Q10	The degree to which course assignments/projects helped me learn was:	22	4.4	.57	820	3.9	90	16K	4.0	70
Q11	The extent to which this course challenged me intellectually was:	24	4.3	.55	848	4.1	71	16K	4.1	64
Q12	Opportunities for class discussion and questions were:	24	4.7	.45	843	4.3	81	16K	4.2	81
Q13	The degree to which this course helped me think critically was:	24	4.7	.47	843	4.2	86	16K	4.1	89
Q14	The clarity of grading criteria for tests and assignments was:	24	4.6	.56	848	4.0	90	17K	4.1	88
Q15	The degree to which this course strengthened my writing skills was:	23	4.3	.55	822	3.9	82	13K	3.9	76
Q16	Overall, the supplemental materials for this course (e.g., textbook) were:	18	4.2	.63	817	3.9	69	15K	3.9	73
Q17	The feedback I received on assignments was:	24	4.5	.50	844	4.0	88	16K	4.1	81

Choices / Values: Excellent=5 | Good=4 | Fair=3 | Poor=2 | Very Poor=1  
**Pct Rnk:** Percentile Rank (100 is best, calculated vs. precise Mean)

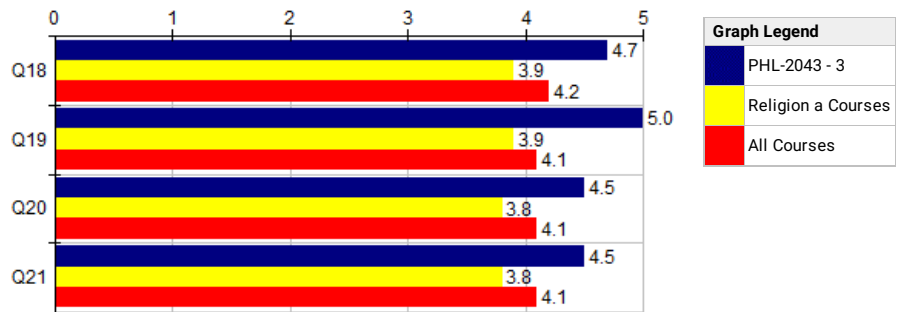

Course Questions Special Items		PHL-2043 - 3			--- Period Comparisons ---					
		Course			Religion			All		
		N	Mean	Std Dev	N	Mean	Pct Rnk	N	Mean	Pct Rnk
Q18	The clinical techniques I learned in this course were:	3	4.7	.47	191	3.9	97	4.7K	4.2	83
Q19	The degree to which this course's studio sessions helped me learn was:	2	5.0	0	151	3.9	97	3.4K	4.1	93
Q20	The degree to which this course's laboratory sessions helped me learn was:	2	4.5	.50	134	3.8	89	4.4K	4.1	77
Q21	The degree to which this course's fieldwork component helped me learn was:	2	4.5	.50	157	3.8	92	3.5K	4.1	76

Choices / Values: Excellent=5 | Good=4 | Fair=3 | Poor=2 | Very Poor=1  
**Pct Rnk:** Percentile Rank (100 is best, calculated vs. precise Mean)

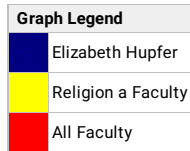
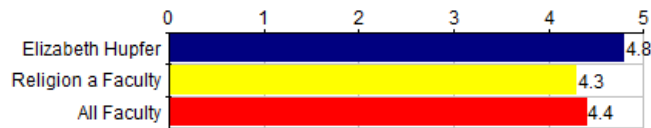

Instructor Questions Instructor Questions		Elizabeth Hupfer			--- Period Comparisons ---					
		Individual			Religion			All		
		N	Mean	Std Dev	N	Mean	Pct Rnk	N	Mean	Pct Rnk
Q22	Overall, the instructor of this course was:	24	4.8	.37	860	4.3	85	20K	4.4	82

Choices / Values: Excellent=5 | Good=4 | Fair=3 | Poor=2 | Very Poor=1  
 Pct Rnk: Percentile Rank (100 is best, calculated vs. precise Mean)

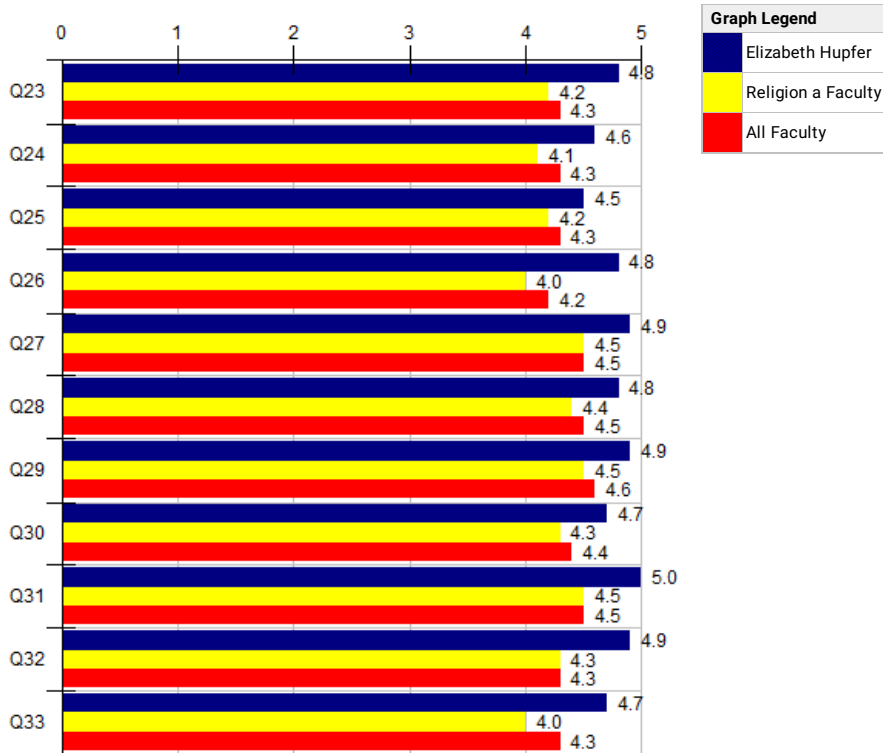

Instructor Questions	Elizabeth Hupfer			--- Period Comparisons ---					
	Individual			Religion			All		
	N	Mean	Std Dev	N	Mean	Pct Rnk	N	Mean	Pct Rnk
Q23	24	4.8	.37	858	4.2	89	20K	4.3	85
Q24	24	4.6	.57	856	4.1	84	20K	4.3	71
Q25	23	4.5	.58	828	4.2	77	19K	4.3	65
Q26	24	4.8	.37	848	4.0	95	19K	4.2	92
Q27	24	4.9	.28	858	4.5	93	20K	4.5	90
Q28	24	4.8	.41	852	4.4	86	20K	4.5	84
Q29	24	4.9	.33	860	4.5	86	20K	4.6	82
Q30	23	4.7	.53	848	4.3	82	20K	4.4	78
Q31	24	5.0	.20	860	4.5	93	20K	4.5	88
Q32	24	4.9	.33	856	4.3	90	20K	4.3	91
Q33	24	4.7	.45	783	4.0	90	19K	4.3	86

Choices / Values: Excellent=5 | Good=4 | Fair=3 | Poor=2 | Very Poor=1  
Pct Rnk: Percentile Rank (100 is best, calculated vs. precise Mean)

<b>Question:</b>	Based on your overall ratings of this course and what you have learned this semester, please describe more specifically what you perceive to be the particular strengths and any areas of improvement for this course.
<b>Response Rate:</b>	45.83% (11 of 24)
1	tons of business philosophy i loved the way this class was structured. we would have case studies due throughout the semester and usually around the time they were due we also had pop quizzes. We only had a midterm and a final. obviously, i have only taken the midterm thus far but it was amazingly an accurate evaluation of the first half of the semester. one thing i would try to alter is the length of the readings. i am not a business major so sometimes trying to read a 15 page document that has a lot of business words i got confused very quickly. however, many of the readings were interesting so i powered through.
2	good class
3	The class discussions are very helpful for learning the new topics.
4	Professor Hupfer is awesome. She taught in a way that made sense, and I didnt feel like I needed to go home and reteach myself everything. I looked forward to the class, I learned a lot, and I was good at it.
5	More assignments to raise grade
6	I really enjoyed this course and learned a lot. The amount of homework given was not too much and not too little. I liked the use of powerpoints during class.
7	I really enjoyed this course. I do not think there is a lot to improve. My favorite course of the semester.
8	I like the more discussion based style but space out the reading quizzes a little bit more sometimes. I remember we had 3 reading quizzes back to back and I didn't always have time to read the 6-13 pages that were assigned.
9	I have learned mainly concepts regarding ethics
10	

11 Hupfer is the best teacher I've ever had. She made the class interesting and did a great job. She deserves a raise! More teachers should teach like her! She helps you if you have any questions and is very understanding.

<b>Faculty:</b>	Elizabeth Hupfer
<b>Question:</b>	Based on your overall ratings of this instructor, please describe more specifically what you perceive to be the particular strengths and any areas of improvement for this instructor.
<b>Response Rate:</b>	45.83% (11 of 24)
1	great professor awesome class
2	excellent professor
3	This instructor was wonderful!
4	The instructor for this course came to class always prepared. She always brought a lot of energy and enthusiasm to the classroom. She didn't just read from a powerpoint, instead she came prepared with notes. I liked how she wrote notes on the board. I also liked how the instructor was always up for class discussion. Overall, the instructor for this course was awesome and she made Business Ethics not boring
5	The enthusiasm that she showed in class made it very interesting to learn the topics.
6	Professor Hupfer used real world examples to explain really dense ethical theories. She is an awesome person and an awesome professor. She deserves a raise.
7	Overall, I enjoyed taking this class. I really liked that we did not have to buy any books and the pdfs were available online. I also really liked having my exam questions before hand so that I can thoughtly think about what I learned and write an appropriate response rather than memorize everything.
8	One of my favorite teachers, I really enjoyed being in her class and wish I had more opportunities to take classes with her. Definitely cared about her students, had a great personality and attitude in class every day
9	I enjoyed the class actives, but think that there should be more opportunities to increase your grade besides just the final and case studies
10	Dr. Hupfer's quirky and enthusiastic attitude made learning business ethics fun and engaging. Class was never boring because she had so many video clips that they helped me to understand the material better. She has a clear passion for this material which made learning it easier. She also made sure to check up on us every now and then to make sure we understand everything and felt prepared for all upcoming assignments.
11	Dr. Hupfer made this class very interesting and always brought enthusiasm to lectures